

COUNTY OF LOS ANGELES

ROAD DEPARTMENT



PASADENA QUAD

BENCH MARKS

1955

PREFACE

The Road Department level net is composed of some 1,000 miles of levels supporting more than 10,000 bench marks. In 1955, a major re-adjustment of the net was undertaken resulting in revised bench mark elevations of which the accompanying list is a part.

To facilitate the adjustment, indexing, and distribution of adjusted values of the net, the county territory was divided into 30 quads or areas. For identification purposes each quad was given a name, viz., "Rosemead", "La Mirada", "Santa Fe", etc. When bench marks and elevations in the Road Dept. net are used, the name of the quad in which the bench mark is located and the date of the adjustment of the elevation must be included in the bench mark description, e.g.,

SG 908 - L & T in E. cb. Muscatel Ave. on C/L prod.
Scott St. (Rosemead - 1955) Elev. 333.517

It is expected that this general adjustment will, for the most part, remain sound for the next 15 or 20 years. As new circuits are completed, however, re-adjustment of individual quads may become advisable. It is expected that these subsequent adjustments will be in the nature of a few hundredths of a foot. When a quad is re-adjusted, new elevation lists will be published and the date of the re-adjustment will replace the "1955" at the end of the bench mark description. Two bench marks in the same quad with different adjustment dates will not normally join each other. Since all adjustments taper out to nothing at the periphery of the quad, any bench mark in one quad will join any bench mark in another quad regardless of their respective adjustment dates.

The basic accuracy of the net is reflected by an indicated field probable error of ± 0.12 foot per mile of leveling as determined from 298 conditions of closure. However, many years experience in vertical control in the greater Los Angeles basin & Antelope Valley indicate that because of varying degrees of subsidence and heaving, the true datum is recovered only by obtaining substantial agreement of a number of bench marks.

The users of this net are invited to assist in its maintenance by notifying this Department of cases of obliteration, apparent mistakes in descriptions or elevations, and proven disturbance of bench marks.

Datum: U.S. Coast and Geodetic Survey Sea Level Datum of 1929, through the medium of the Los Angeles County Engineer Precise Level Net, 1952 Adjustment.

Abbreviations Used in Bench Mark Listings

ABUT--Abutment	L+BN--Lead and Bench Mark Nail
ANG PT--Angle Point	L+BR--Lead and Brad
BC--Beginning of Curve	L+N--Lead and Nail
BCR--Beginning of Curb Return	L+PK--Lead and PK Nail
BLDG--Building	L+SPK--Lead and Spike
BT SPK--Boat or Bolt Spike	L+T--Lead and Tack
CB RET--Curb Return	MCR--Middle of Curb Return
C/L INT--Center Line Intersection	MKD--Marked
C/L PROD--Center Line Produced	NR--Near
COE--Corps of Engineers	OPP--Opposite
CONC--Concrete	PI--Point of Intersection
CS MON--County Surveyor Monument	PK+W--PK Nail and Washer
CS BR CAP--County Surveyor Brass Cap Monument	P/L--Property Line
CT SPK--Cut Spike	P O S T--Point on Semi-tangent
CTR--Center	PP--Power Pole
DN--Down	PVMT--Pavement
DR--Driveway	R D--Road Department
EC--End of Curve	RDBM--Road Department Bench Mark
ENT--Entrance	RR--Railroad
FC--Flood Control (Dept. LA County)	SPK T+W--Spike, Tin and Washer
FTG--Footing	USC+GS--United States Coast and Geodetic Survey
HDWL--Headwall	USGS--United States Geological Survey
HSE--House	WK--Walk
IP--Iron Pipe	±--Plus or Minus
LACE--Los Angeles City Engineer	+--And

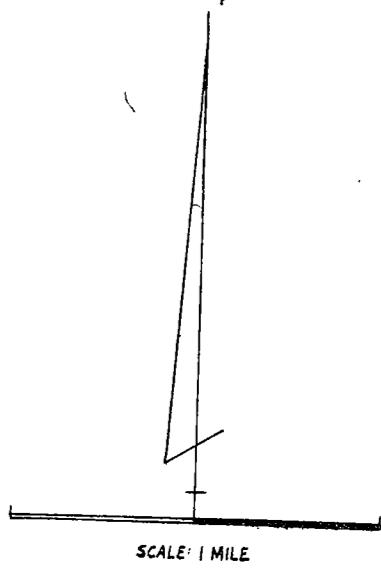
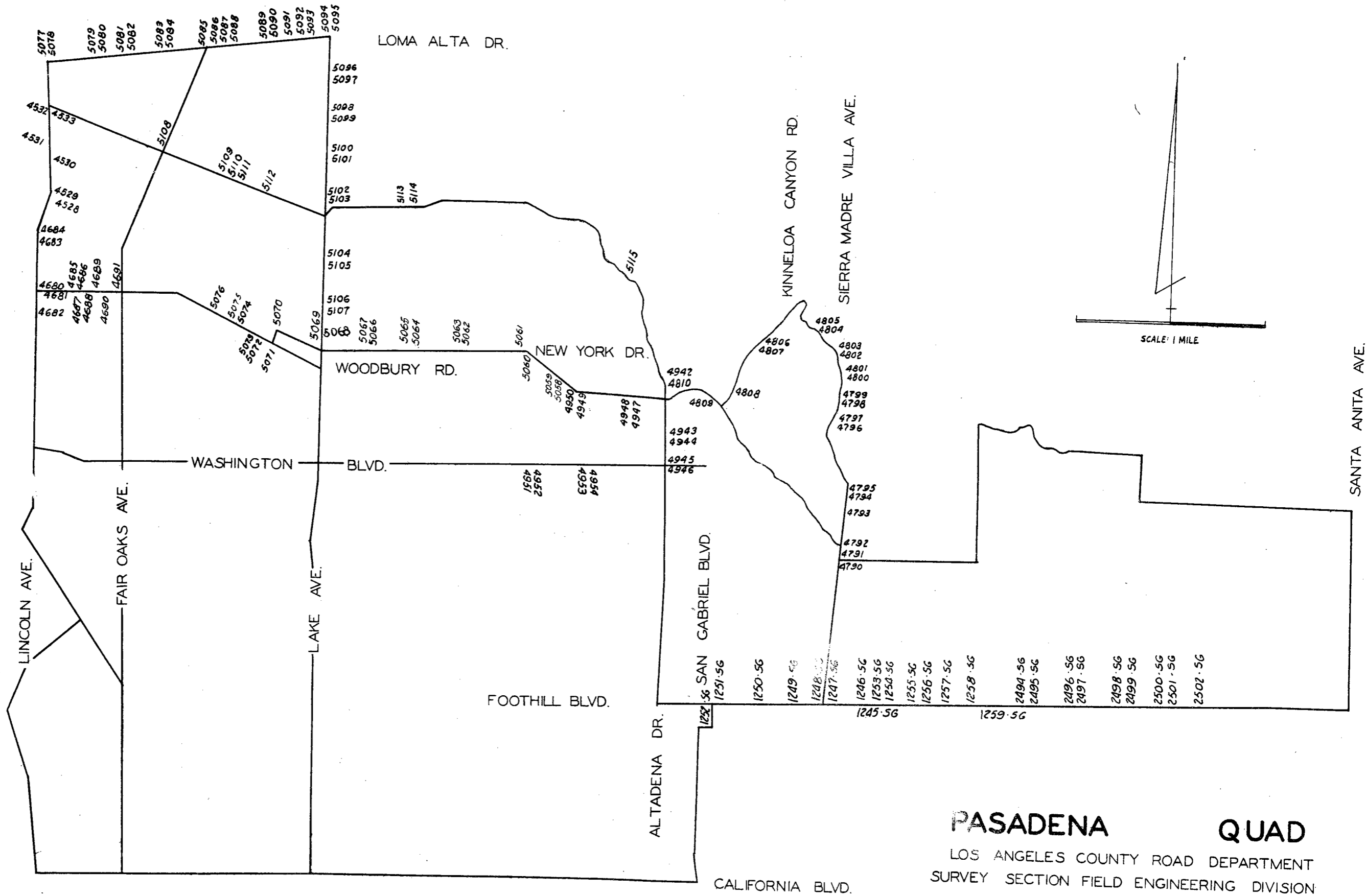

PASADENA QUAD
 LOS ANGELES COUNTY ROAD DEPARTMENT
 SURVEY SECTION FIELD ENGINEERING DIVISION

QUAD-YEAR	ELEV	DESCRIPTION (INCLUDE QUAD AND YEAR IN DESCRIPTION)	BM NUMBER
BASELINE (1955)	701.503	L+BN 1FT S BCR @ SE COR HALSTEAD ST + FOOTHILL BLVD	SG 1245A
BASELINE (1955)	702.671	L+T 10FT E BCR @ SW COR HALSTEAD ST + FOOTHILL BLVD	SG 1246A
BASELINE (1955)	714.440	L+BN 27FT N BCR @ NE COR SIERRA MADRE VILLA AVE + FOOTHILL BLVD	SG 1247
BASELINE (1955)	712.201	RAM SET N CB 30FT E BCR @ NE COR FOOTHILL BLVD + SIERRA MADRE VILLA AVE 35FT N + 90FT E C/L INT CB PAINTED (PV30)	SG 1248A
BASELINE (1955)	720.885	RAMSET 1FT W BCR @ NW COR SANTA PAULA AVE + FOOTHILL BLVD	SG 1249A
BASELINE (1955)	724.161	RAMSET 3FT E BCR @ NE COR EATON DR + FOOTHILL BLVD	SG 1250A
BASELINE (1955)	739.380	L+BT SPK 2FT E BCR @ SE COR DAISY AVE + FOOTHILL BLVD MKD (TE 399)	SG 1251A
BASELINE (1955)	738.263	CS MON 51FT S C/L FOOTHILL BLVD + 15FT E C/L DAISY AVE MKD (BM 10-8 1952 RE 63)	SG 1252
BASELINE (1955)	690.836	L+BN S CB FOOTHILL BLVD FRONT OF HSE NO 3548	SG 1253A
BASELINE (1955)	687.746	L+BN IN S CB FOOTHILL BLVD CTR CATCH BASIN FRONT OF BLDG NO 3600	SG 1254A
BASELINE (1955)	692.098	L+BN 3FT W BCR @ SW COR ROSEMEAD BLVD + FOOTHILL BLVD	SG 1255A
BASELINE (1955)	693.371	L+BN 40FT E BCR @ SE COR ROSEMEAD BLVD + FOOTHILL BLVD	SG 1256A
BASELINE (1955)	687.198	L+SPK 6FT S BCR @ SW COR QUIGLEY AVE + FOOTHILL BLVD	SG 1257
BASELINE (1955)	677.083	CS MON NE COR FOOTHILL BLVD + MICHILLINDA AVE 74FT N + 45FT E C/L INT MKD (BM 10-10)	SG 1258A
BASELINE (1955)	674.062	L+SPK 6FT S BCR @ SE COR MICHILLINDA AVE + FOOTHILL BLVD	SG 1259A
BASELINE (1955)	666.890	PK N CB 1FT± E BCR @ NE COR FOOTHILL BLVD + DEXTER AVE 30FT± N + 50FT± E C/L INT	SG 2494
BASELINE (1955)	670.201	L+BN E CB 1FT± S BCR @ NE COR FOOTHILL BLVD SERVICE RD + DEXTER AVE 100FT± N + 20FT± E C/L INT MKD (BM)	SG 2495
BASELINE (1955)	654.605	L+BN N CB 2FT± W BCR @ NW COR FOOTHILL BLVD + N SERVICE RD 30FT± N + 36FT± W C/L INT MKD (BM)	SG 2496
BASELINE (1955)	654.483	L+T N CB 8FT± E BCR @ NE COR FOOTHILL BLVD + N SERVICE RD 30FT± N + 37FT± E C/L INT	SG 2497
BASELINE (1955)	635.800	L+T N CB 1FT± W BCR @ NW COR FOOTHILL BLVD + BALDWIN AVE 30FT± N + 51FT± W C/L INT	SG 2498
BASELINE (1955)	635.625	FC MON FLUSH W/CB ON NW COR DRWY ON NW COR FOOTHILL BLVD + BALDWIN AVE 30FT± N + 100FT± W C/L INT MKD (BM 62 76)	SG 2499
BASELINE (1955)	622.663	L+BN S CB FOOTHILL BLVD 30FT± S C/L + 0.2MI± E BALDWIN AVE MKD (BM)	SG 2500

QUAD-YEAR	ELEV	DESCRIPTION (INCLUDE QUAD AND YEAR IN DESCRIPTION)	BM NUMBER
BASILINE (1955)	619.851	L+BN N CB FOOTHILL BLVD 30FT± N C/L 0.2MI± E BALDWIN AVE MKD (BM)	SG 2501
BASILINE (1955)	591.357	CS MON IN WELL 9IN DN 1FT± N C/L FOOTHILL BLVD + 70FT± E C/L BURNELL OAKS LANE MKD (SIERRA MADRE G 6 1940)	SG 2502
BASILINE (1955)	1178.465	ROUND HD SPK NR E EDGE CONC DRWY TO HSE NO 568 VENTURA ST 25FT± S C/L + 65FT± E BRICK WALL AROUND SCHOOL N SIDE ST	SY 4526
BASILINE (1955)	1179.115	L+BN N CB VENTURA ST 15FT± N C/L 3FT± S PP NO 1151356E + 9FT W STUDENT ENT TO BENJAMIN FRANKLIN ELEM SCHOOL	SY 4527
BASILINE (1955)	1179.996	CS MON IN WELL 5IN DN @ OR NR C/L INT VENTURA ST + LINCOLN AVE MKD (LA CO SUR TRAV STA ALTADENA F 2)	SY 4528
BASILINE (1955)	1180.665	ROUND HD SPK 4FT± E BCR @ NE COR LINCOLN AVE + VENTURA ST 15FT± N + 34FT± E C/L INT MKD (AE 239)	SY 4529
BASILINE (1955)	1221.410	CS BR CAP IN WELL 10IN DN @ OR NR C/L INT LINCOLN AVE + MENDOCINO ST MKD (LA CO SUR CONT SYS TRAV STA ALTADENA F1)	SY 4530
BASILINE (1955)	1222.952	L+T IN CB 6FT± E BCR @ NW COR LINCOLN AVE + MENDOCINO ST 12FT N + 75FT± W COL INT	SY 4531
BASILINE (1955)	1254.400	CS BR CAP IN WELL 8IN DN 1FT± E C/L LINCOLN AVE + 2FT± S C/L ALTADENA DR MKD (LA CO SUR CONT TRAV STA ALTADENA E 1)	SY 4532
BASILINE (1955)	1256.751	ROUND HD SPK 2FT± E BCR @ SE COR LINCOLN AVE + ALTADENA DR 25FT± S + 85FT± E C/L INT	SY 4533
PASADENA (1955)	1140.631	L+T CONC WK HSE NO 912 LEHIGH ST 40FT± W C/L + 30FT± N C/L KENT ST MKD (BM)	SY 4667
PASADENA (1955)	1137.133	L+T CONC DRWY @ HSE NO 2603 WINDSOR AVE 30FT± W C/L + 125FT± S C/L KENT ST MKD (BM)	SY 4668
PASADENA (1955)	1115.509	L+T E CB 2FT± S CATCH BASIN 20FT± E C/L WINDSOR AVE 40FT± N C/L FIGUEROA DR	SY 4669
PASADENA (1955)	1114.150	ROUND HD SPK W CB 22FT± W C/L WINDSOR AVE 5FT± N C/L PROD FIGUEROA DR MKD (AE 248)	SY 4670
PASADENA (1955)	1100.406	ROUND HD SPK W CB 6FT± N BCR 22FT± W C/L WINDSOR AVE 45FT± N C/L LA CANADA VERDUGO RD MKD (AE 341)	SY 4671
PASADENA (1955)	1099.369	RDBM TAG S CB 4FT± E BCR 15FT± S C/L LA CANADA VERDUGO RD 70FT± W C/L WINDSOR AVE	SY 4672
PASADENA (1955)	1084.266	ENG TAG E CB 7FT± N BCR 15FT± E C/L WINDSOR AVE 54FT± N C/L WOODBURY RD	SY 4673
PASADENA (1955)	1085.397	L+BN W CB 4FT± S BCR 15FT± W C/L FOOTHILL FREEWAY OFF RAMP 28FT± S C/L WOODBURY RD MKD (BM)	SY 4674
PASADENA (1955)	1084.824	ENG TAG W CB SCHOOL DRWY 50FT± S C/L WOODBURY RD 27FT± W C/L PROD EL SOL AVE	SY 4675
PASADENA (1955)	1085.307	ROUND HD SPK E CB 10FT± N BCR 15FT± E C/L CASITAS AVE 50FT± N C/L WOODBURY RD MKD (AE 388)	SY 4676

QUAD-YEAR	ELEV	DESCRIPTION (INCLUDE QUAD AND YEAR IN DESCRIPTION)	BM NUMBER
PASADENA (1955)	1084.988	L+T W CB 15FT± W C/L PARNELL WY 35FT± S C/L WOODBURY RD	SY 4677
PASADENA (1955)	1087.407	FLT HD NAIL RETAINING WALL OF SCHOOL GROUNDS 24FT± W C/L SPAULDING PL 40FT± N C/L WOODBURY RD	SY 4678
PASADENA (1955)	1087.461	ROUND HD SPK CONC WK @ HSE NO 505 WOODBURY RD 35FT± N C/L 40CFT± E SPAULDING PL	SY 4679
BASELINE (1955)	1082.562	CS MON IN WELL 8IN DN C/L WOODBURY RD 200FT± E C/L LINCOLN AVE MKD (PI) (USE S EDGE)	SY 4681
BASELINE (1955)	1063.056	CS MON IN WELL C/L LINCOLN AVE 3FT± N C/L MONTANA AVE MKD (ALTADENA E3)	SY 4682
BASELINE (1955)	1133.590	CS MON IN WELL 8IN DN NR C/L INT LINCOLN AVE + FIGUEROA DR MKD (LA CG SUR TRAV STA ALTADENA E2)	SY 4683
BASELINE (1955)	1135.700	ROUND HD SPK E CB 2FT± N BCR 27FT± E C/L LINCOLN AVE 40FT± N C/L FIGUEROA DR MKD (AE 242)	SY 4684
PASADENA (1955)	1082.191	L+T CONC WK @ HSE NO 350 WOODBURY RD 50FT± S C/L + 500FT± E C/L LINCOLN AVE MKD (BM)	SY 4685
PASADENA (1955)	1084.562	L+T CONC WK @ HSE NO 294 WOODBURY RD 54FT± S C/L + 600FT± W C/L GLENROSE AVE MKD (BM)	SY 4686
PASADENA (1955)	1089.214	CS MON IN WELL 8IN DN @ C/L INT WOODBURY RD + GLENROSE AVE (USE E EDGE)	SY 4687
PASADENA (1955)	1088.953	CS MON IN WELL 8IN DN ON C/L WOODBURY RD 200FT± E C/L GLENROSE AVE MKD (PI) (USE E EDGE)	SY 4688
PASADENA (1955)	1096.158	CS MON IN WELL 8IN DN @ C/L INT WOODBURY RD + NAVARRO AVE (USE N EDGE)	SY 4689
PASADENA (1955)	1112.018	CS MON IN WELL 8IN DN @ C/L INT WOODBURY RD + EL SERENC AVE	SY 4690
PASADENA (1955)	1117.947	CS MON IN WELL 1FT± BACK CB 40FT± E C/L FAIR OAKS AVE 43FT N C/L WOODBURY RD	SY 4691
PASADENA (1955)	851.468	CS MON IN WELL 8IN DN IN S DR SIERRA MADRE BLVD 21FT± N C/L + 14FT± W C/L SIERRA MADRE VILLA AVE MKD (TRAV STA SIERRA MADRE C 5 A RESET 1960)	SY 4790
PASADENA (1955)	862.552	CS MON FLUSH DN NE COR SIERRA MADRE VILLA AVE + SIERRA MADRE BLVD 50FT± E + 60FT± N C/L INT N DRIVE	SY 4791
PASADENA (1955)	882.203	(X) IN S BOLT OF TOP TO FIRE PLUG 40FT± W + 22FT± N C/L INT NEW YORK DR + SIERRA MADRE VILLA AVE	SY 4792
PASADENA (1955)	920.359	(X) IN S BOLT OF TOP TO FIRE PLUG W SIDE SIERRA MADRE VILLA AVE 15FT± N CF PP NO 792487E 50FT± S CALVERT RD	SY 4793
PASADENA (1955)	963.220	L+T W CB 1FT± N BCR 35FT± N + 27FT± W C/L INT SIERRA MADRE VILLA AVE + MESITA RD MKD (BM)	SY 4794
PASADENA (1955)	962.954	BM MON IN WELL 10IN DN ON DR NR C/L SIERRA MADRE VILLA AVE 46FT± N C/L INT SIERRA MADRE VILLA AVE + MESITA RD	SY 4795
PASADENA (1955)	1093.725	RDBM TAG IN S CB 1FT± W BCR 15FT± S + 38FT± W C/L INT SIERRA MADRE VILLA AVE + E VILLA KNOLLS DR	SY 4796

QUAD-YEAR	ELEV	DESCRIPTION (INCLUDE QUAD AND YEAR IN DESCRIPTION)	BM NUMBER
PASADENA (1955)	1097.403	RDBM TAG IN W CB 1FT± N BCR 18FT± W + 45FT± N C/L INT SIERRA MADRE VILLA AVE + E VILLA KNOLLS DR	SY 4797
PASADENA (1955)	1200.361	L+T CONC ROCK WALL CN OR NR C/L PROD BARHITE ST (TO THE EAST) 22FT± W SIERRA MADRE VILLA AVE	SY 4798
PASADENA (1955)	1205.525	L+T CONC ROCK WALL 43FT± W 1/4 13FT± S C/L INT SIERRA MADRE VILLA AVE + BARHITE ST (TO THE W)	SY 4799
PASADENA (1955)	1285.028	RDBM TAG CONC CB 1FT± S BC 43FT± S + 18FT W C/L INT SIERRA MADRE VILLA AVE + E VILLA MESA RD	SY 4800
PASADENA (1955)	1294.319	RDBM TAG CONC CB 1FT± N BC 43FT± N + 18FT W C/L INT SIERRA MADRE VILLA AVE + E VILLA MESA RD	SY 4801
PASADENA (1955)	1326.762	RDEM TAG CONC ROCK WALL 12IN UP 1FT± E OF END OF WALL 17FT± N APPROX C/L SIERRA MADRE VILLA AVE + 135FT± E BRICK GATE POST (ENT CT KINNELCA RANCH)	SY 4802
PASADENA (1955)	1329.187	RDBM TAG OLD CONC POST BASE 2FT± E BRICK GATE POST (ENT KINNELCA RANCH) 7FT± N APPROX C/L SIERRA MADRE VILLA AVE	SY 4803
PASADENA (1955)	1364.941	L+BN CONC CB 1FT± S WIRE FENCE GATE TO PRIVATE ROAD 10FT± NE APPROX C/L N VILLA HEIGHTS RD OPP NW DRWY HSE NO 2097	SY 4804
PASADENA (1955)	1364.488	L+BN CONC GATE POST BASE TO PRIVATE ROAD 6FT± SW APPROX C/L N VILLA HEIGHTS RD 18FT± N OF NW DRWY TO HSE NO 2097 MKD (BM)	SY 4805
PASADENA (1955)	1090.414	L+BR SE COR OF CONC WK (ENT KINNELCA RANCH KNOLLS) 150FT± S + 28FT± W C/L INT KINNELCA CYN RD + KINCLAIR DR	SY 4806
PASADENA (1955)	1091.038	L+BR SW COR OF CONC WK @ ENT (KINNELCA RANCH KNOLLS) 150FT± S + 28FT± E C/L INT KINNELCA CYN RD + KINCLAIR DR	SY 4807
PASADENA (1955)	1008.373	RDBM TAG CTR CONC CULV HDWL 11FT± N + 41FT± E C/L INT KINNELCA CYN RD + DOYNE RD	SY 4808
PASADENA (1955)	950.896	RDBM TAG 1ST CONC STEP TO ENT FIRE DEPT YARD 44FT± S C/L NEW YORK AVE	SY 4809
PASADENA (1955)	990.956	CS MON IN WELL SIN DN @ ANGLE POINT C/L BETWEEN VERANDA AVE + NEW YORK AVE MKD (RE 63)	SY 4810
PASADENA (1955)	1005.967	STD DISC NR INT FOOTHILL BLVD + VERANDA AVE @ NE COR CONC CULV 29FT± E C/L FOOTHILL BLVD + 101FT± N C/L VERANDA AVE MKD (2 172 1934)	SY 4942
PASADENA (1955)	941.160	CS MON IN WELL 10IN DN 57FT± N + 1FT W C/L INT GARFIAS DR + FOOTHILL BLVD MKD (SIERRA MADRE A 4A)	SY 4943
PASADENA (1955)	939.586	USC+GS STD DISC CONC 6IN UP 44FT± S + 30FT± W C/L INT GARFIAS DR + FOOTHILL BLVD MKD (Y 172 1934)	SY 4944
PASADENA (1955)	913.209	RAM SET W CB 3FT± N BCR 72FT± N + 30FT W C/L INT WASHINGTON ST + FOOTHILL BLVD	SY 4945
PASADENA (1955)	906.562	CS MON IN WELL 10IN DN 1FT± N + 1FT± W C/L INT WASHINGTON ST + FOOTHILL BLVD	SY 4946

QUAD-YEAR	ELEV	DESCRIPTION (INCLUDE QUAD AND YEAR IN DESCRIPTION)	BM NUMBER
PASADENA (1955)	1003.899	ROUND HD SPK E CB @ BCR @ SE COR 81FT# S + 20FT# E C/L INT NEW YORK DR + HARDING AVE MKD (AE 11)	SY 4947
PASADENA (1955)	1007.214	CS MON IN WELL 8IN DN @ DR NR C/L INT NEW YORK DR + HARDING AVE MKD (RE 63)	SY 4948
PASADENA (1955)	1040.439	RDBM TAG E CB 18FT# N BCR @ NE COR NEW YORK DR + PEPPER DR 50FT# + 18FT# E C/L INT NR N END CATCH BASIN	SY 4949
PASADENA (1955)	1041.183	CS MON IN WELL 10IN DN @ PI CURVE ON NEW YORK DR 70FT# W C/L PEPPER DR S MKD (RE 63)	SY 4950
PASADENA (1955)	1003.302	CS MON IN WELL 10IN DN @ DR NR C/L INT BELLFORD AVE + WASHINGTON ST MKD (RE 63)	SY 4951
PASADENA (1955)	1003.059	ROUND HD SPK S CB WASHINGTON ST 25FT# S C/L + 5FT# E C/L PROC BELLFORD AVE MKD (AE 104)	SY 4952
PASADENA (1955)	961.510	CS MON IN WELL 8IN DN @ DR NR C/L INT WASHINGTON ST + CRAIG AVE MKD (CO SUR)	SY 4953
PASADENA (1955)	963.140	ROUND HD SPK N CB WASHINGTON ST 25FT# N C/L + 12FT# W C/L PROC CRAIG AVE MKD (AE 102)	SY 4954
PASADENA (1955)	1071.012	RDBM TAG 120FT# N + 20FT# E C/L INT NEW YORK DR + MIDLOTHIAN DR	SY 5058
PASADENA (1955)	1072.714	RDBM TAG 160FT# N + 20FT# W C/L INT NEW YORK DR + MIDLOTHIAN DR 15FT# N BCR	SY 5059
PASADENA (1955)	1131.833	RDBM TAG 110FT# N + 20FT# W C/L INT NEW YORK DR + ALLEN AVE	SY 5060
PASADENA (1955)	1129.088	CS BR CAP IN CONC FLUSH 2FT# N CB 22FT# N + 80FT# W C/L INT NEW YORK DR + ALLEN AVE MKD (CO CONTROL SYS ALTADENA K 3 RM NC 1 1960RE 5869)	SY 5061
PASADENA (1955)	1146.189	RDBM TAG 17FT# E + 63FT# S C/L INT SIERRA BONITA AVE + NEW YORK DR	SY 5062
PASADENA (1955)	1147.784	L+SPK S CB 3FT# W BCR 18FT# S + 36FT# W C/L INT SIERRA BONITA AVE + NEW YORK DR MKD (C 29 BM)	SY 5063
PASADENA (1955)	1156.034	L+T E CB 15FT# E + 40FT# N C/L INT HOLLISTON AVE + NEW YORK DR	SY 5064
PASADENA (1955)	1153.415	SPK S CB 3FT# W BCR 15FT# S + 29FT# W C/L INT HOLLISTON AVE + NEW YORK DR MKD (BM 10)	SY 5065
PASADENA (1955)	1152.368	RDBM TAG TOP CONC RETAINING WALL 1FT HIGH 30FT# E + 40FT# S C/L INT MAR VISTA AVE + NEW YORK DR	SY 5066
PASADENA (1955)	1153.129	SPK N CB 5FT# W BCR 15FT# N + 30FT# W C/L INT MAR VISTA AVE + NEW YORK DR MKD (B 12)	SY 5067
PASADENA (1955)	1152.908	CS MON IN WELL 31FT# W OF E CB LAKE AVE 2FT# NE APPROX C/L INT SACRAMENTO ST + LAKE AVE MKD (LA CO SUR CONST SYS TRAV STA ALTADENA 1 3 RE 2177)	SY 5068
PASADENA (1955)	1140.424	RDBM TAG W CB 44FT# N BCR @ NW COR NEW YORK DR + LAKE AVE 32FT# W + 100FT# N C/L INT	SY 5069
PASADENA (1955)	1108.783	L+SPK N CB 20FT# N + 62FT# E C/L INT EL MOLINO AVE + NEW YORK DR	SY 5070
PASADENA (1955)	1102.152	L+T N EDGE DRWY 48FT# E + 142FT# N C/L INT EL MOLINO AVE + WOODBURY RD CS MON C/L INT WOODBURY RD + SANTA ROSA AVE TO THE N MKD (RE 2177)	SY 5071

QUAD-YEAR	ELEV	DESCRIPTION (INCLUDE QUAD AND YEAR IN DESCRIPTION)	BM NUMBER
PASADENA (1955)	1097.171	L+T N SIDE OF DRWY 30FT± E + 125FT± N C/L INT MADISON AVE + WOODBURY RD	SY 5072
PASADENA (1955)	1069.288 1096.288	L+T N SIDE CONC WK 25FT± W + 115FT± N C/L INT MADISON AVE + WOODBURY RD	SY 5073
PASADENA (1955)	1101.435	LACS MON @ C/L INT WOODBURY RD + SANTA ROSA AVE TO THE N MKD (RE 2177)	SY 5074
PASADENA (1955)	1107.522	RDBM TAG 20FT± W + 105FT± N C/L INT SANTA ROSA AVE + WOODBURY RD	SY 5075
PASADENA (1955)	1124.109	L+T S EDGE OF 2FT CONC WK HSE NO 2115 41FT± W + 108FT± N C/L INT SANTA ANITA AVE + WOODBURY RD	SY 5076
BASELINE (1955)	1304.260	CS MON IN WELL 1FT± E C/L LINCOLN AVE + 8FT± S C/L LOMA ALTA DR MKD (TRA STA MOUNT LOWE E 12 RE 2177 1940)	SY 5077
BASELINE (1955)	1303.288	L+T NR N END CONC WK TO HSE NO 748 31FT± S C/L LOMA ALTA DR 65FT± E C/L LINCOLN AVE	SY 5078
PASADENA (1955)	1352.013	CS MON IN WELL @ C/L INT LOMA ALTA DR + THURIN AVE MKD (COUNTY SUVEYOR RE 5869)	SY 5079
PASADENA (1955)	1357.316	L+T NR S END WK HSE NO 513 31FT± N C/L LOMA ALTA DR + 40FT± E C/L THURIN AVE	SY 5080
PASADENA (1955)	1410.371	CS MON IN WELL @ C/L INT LOMA ALTA DR + OLIVE AVE MKD (CS RE 5869)	SY 5081
PASADENA (1955)	1412.669	RE 2000 TAG S CB @ BCR SE COR OLIVE AVE + LOMA ALTA DR 19FT± S + 24FT± E C/L INT	SY 5082
PASADENA (1955)	1483.128	BT SPK N CB 1FT± W BCR @ NW COR GLENROSE AVE + LOMA ALTA DR 23FT± W + 18FT± N C/L INT MKD (AE 421)	SY 5083
PASADENA (1955)	1484.873	RDBM TAG S CB 3F± E BCR @ SE COR GLENROSE AVE + LOMA ALTA DR 20FT± S + 20FT± E C/L INT	SY 5084
PASADENA (1955)	1551.423	SPK N CB 8FT± W BCR @ NW COR LOMA ALTA DR + FAIR OAKS AVE 18FT± N + 24FT± W C/L INT	SY 5085
PASADENA (1955)	1549.828	L+T S CB 4FT± E BCR @ SE COR WAPELLO ST + FAIR OAKS AVE 50FT± E + 15FT± S C/L INT	SY 5086
PASADENA (1955)	1580.363	FC MON @ SE COR FC PROPERTY 20FT± N C/L LOMA ALTA DR 65FT± E PP NO 693829E 4TH PP E OF MCNALLY AVE	SY 5087
PASADENA (1955)	1580.432	RDBM TAG 3FT± E OF CB END 30FT± E C/L PRIVATE ROAD 20FT± S C/L LOMA ALTA DR 60FT± W DRWY HSE NO 160	SY 5088
PASADENA (1955)	1647.525	LACE TAG CB 1FT± W BCR @ SW COR ALTA PINE DR + LOMA ALTA DR 20FT± S + 42FT± W C/L INT	SY 5089
PASADENA (1955)	1653.313	LACE TAG N CB 1FT± E BCR @ SE COR ALTA PINE DR + LOMA ALTA DR 20FT± S + 42FT± E C/L INT	SY 5090
PASADENA (1955)	1688.123	L+T N CB 1FT± W OF END OF CB @ NE COR CANON BLVD 15FT± N + 40FT± E C/L INT	SY 5091
PASADENA (1955)	1754.090	CS MON IN WELL @ C/L INT LOMA ALTA DR + MORENGO AVE MKD (RE 2177)	SY 5092
PASADENA (1955)	1758.547	LACE TAG N CB 20FT± N C/L LOMA ALTA DR + 36FT± E C/L PROC MORENGO AVE 2FT± E DRWY HSE NO 493	SY 5093

QUAD-YEAR	ELEV	DESCRIPTION (INCLUDE QUAD AND YEAR IN DESCRIPTION)	BM NUMBER
PASADENA (1955)	1800.569	CS MON IN WELL @ DR NR INT C/L PROD LOMA ALTA DR + C/L PROD LAKE AVE MKD (RE2177)	SY 5094
PASADENA (1955)	1805.481	L+T N END CONC SLAB OF CONC + STONE BENCH 50FT# E C/L PROD LAKE AVE + 10FT# N C/L PROD LOMA ALTA DR	SY 5095
PASADENA (1955)	1715.633	CS MON IN WELL @ C/L INT LAKE AVE + MOUNT CURVE AVE TO THE E MKD (RE 2177)	SY 5096
PASADENA (1955)	1717.467	BT SPK S CB 2FT# E BCR @ SE COR LAKE AVE + MOUNT CURVE AVE 15FT# S + 60FT# E C/L INT MKD (AE 725)	SY 5097
PASADENA (1955)	1609.144	BT SPK E CB 2FT# S BCR @ NE COR WAPELLO ST + LAKE AVE 25FT# E + 70FT# N C/L INT MKD (AE 597A)	SY 5098
PASADENA (1955)	1599.407	RDBM TAG E CB 2FT# N BCR @ SE COR WAPELLO ST + LAKE AVE 25FT# E + 36FT# S C/L INT	SY 5099
PASADENA (1955)	1488.294	CS MON IN WELL @ C/L INT LAKE AVE + DOLORES DR TO THE E MKD (RE 2177)	SY 5100
PASADENA (1955)	1485.984	BT SPK E CB 5FT# S BCR @ SE COR DOLORES DR + LAKE AVE 2KFT# E + 33FT# S C/L INT MKD (AE 31)	SY 5101
PASADENA (1955)	1384.208	CS MON IN WELL @ C/L INT LAKE AVE + PINE ST MKD (RE 2177)	SY 5102
PASADENA (1955)	1376.064	BT SPK E CB LAKE AVE 25FT# E C/L + 107FT# S C/L PROD PINE ST MKD (RE 51)	SY 5103
PASADENA (1955)	1245.530	BT SPK N CB 3FT# E BCR @ NE COR LAKE AVE + MENDOCINO ST 25FT# N + 5CFT# E C/L INT	SY 5104
PASADENA (1955)	1243.998	CS MON IN WELL @ C/L INT LAKE AVE + MENDOCINO ST TO THE E MKD (LA CO SUR CONST SYS TRAV STA ALTADENA I 2A RE 2177)	SY 5105
PASADENA (1955)	1184.931	L+T E CB 2FT# N BCR @ NE COR BOSTON ST + LAKE AVE 25FT# E + 33FT# N C/L INT	SY 5106
PASADENA (1955)	1182.322	CS MON IN WELL @ C/L INT LAKE AVE + BOSTON ST MKD (RE 63)	SY 5107
PASADENA (1955)	1327.245	CS MON @ DR NR C/L INT FAIR OAKS AVE + ALTADENA DR MKD (ALTADENA G 1)	SY 5108
PASADENA (1955)	1341.390	CS MON C/L MARENGO AVE 12FT# S C/L INT ALTADENA DR + MARENGO AVE	SY 5109
PASADENA (1955)	1340.321	L+SPK CONC HDWL @ SW COR ALTADENA DR + MARENGO AVE 30FT# S + 24FT# W C/L INT	SY 5110
PASADENA (1955)	1345.060	L+SPK CONC HDWL @ NW COR ALTADENA DR + MARENGO AVE 32FT# N ALTADENA DR 17FT# W MARENGO AVE	SY 5111
PASADENA (1955)	1356.845	CS MON @ C/L INT ALTADENA DR + ST JAMES PL MKD (LA CO SUR CONT SYS TRAV STA ALTADENA H 1)	SY 5112
PASADENA (1955)	1378.840	CS MON C/L INT ALTADENA DR + HOLLISTON AVE MKD (RE 2177)	SY 5113
PASADENA (1955)	1377.526	L+SPK CONC HDWL @ SE COR ALTADENA DR + HOLLISTON AVE 30FT# S + 21FT# E C/L INT	SY 5114
PASADENA (1955)	1152.130	USC+GS MON TOP CONE SHAPE ROCK 55FT# N C/L ALTADENA DR + 32FT# E OF E CB PROD ROOSEVELT AVE MKD (A 173 1934)	SY 5115